



**MANOR CITY COUNCIL  
SPECIAL MEETING  
AGENDA  
105 E. EGGLESTON STREET  
MANOR, TEXAS 78653  
NOVEMBER 30, 2016 · 7:00 P.M.**

---

**CALL TO ORDER AND ANNOUNCE QUORUM PRESENT**

**PLEDGE OF ALLEGIANCE**

**PRESENTATIONS**

**PUBLIC COMMENTS**

*Comments will be taken from the audience on non-agenda related topics for a length of time, not to exceed three minutes per person. Comments on specific agenda items must be made when the item comes before the Council. To address the City Council, please register on the speaker sign-in sheet at least five-minutes prior to the scheduled meeting time. NO ACTION MAY BE TAKEN BY THE CITY COUNCIL DURING PUBLIC COMMENTS.*

**CONSENT AGENDA**

*The following Items will be enacted by one motion. There will be no separate discussion of these items unless requested by the Mayor or a Council Member; in which event, the item will be removed from the consent agenda and considered separately.*

1. Consideration, discussion, and possible action to approve the minutes for the November 22, 2016, City Council Special Meeting.

**PUBLIC HEARING**

2. Conduct the second public hearing regarding the annexation of property being approximately 46.12 acres of land, located at North FM 973 and Suncrest Road.
3. Conduct the second public hearing regarding the annexation of property being approximately 10.00 acres at 12920 Old Hwy 20.
4. Conduct the second public hearing regarding the annexation of property being approximately 0.61 acres of land, located at approximately 13504 N FM 973.

**REGULAR AGENDA**

5. Consideration, discussion, and possible action on a second reading of a draft municipal service plan for the annexation of property being approximately 46.12 acres of land, located at N. FM 973 and Suncrest Rd.
6. Consideration, discussion, and possible action on a second reading of a draft municipal service plan for the annexation of property being approximately 10.00 acres of land, located at 12920 Old Hwy 20.
7. Consideration, discussion, and possible action on a second reading of a draft municipal service plan for the annexation of property being approximately 0.61 acres of land, located at approximately 13504 N FM 973.
8. Recognition of outgoing Council Members; Mr. Gil Burrell and Mr. Jeff Turner.

9. Administer Oath of Office for Council Member, Place 2 – Maria Amezcua by The Honorable Judge Jeff Lewis.
10. Administer Oath of Office for Council Member, Place 4 – Zindia Pierson by The Honorable Judge Jeff Lewis.
11. Administer Oath of Office for Council Member, Place 6 – Ryan Stone by The Honorable Judge Jeff Lewis.

## ADJOURNMENT

*In addition to any executive session already listed above, the City Council for the City of Manor reserves the right to adjourn into executive session at any time during the course of this meeting to discuss any of the matters listed above, as authorized by Texas Government Code for the following purposes:*

*§551.071 Consultation with Attorney*

*§551.072 Deliberations regarding Real Property*

*§551.073 Deliberations regarding Gifts and Donations*

*§551.074 Personnel Matters*

*§551.076 Deliberations regarding Security Devices*

*§551.087 Deliberations regarding Economic Development Negotiations*

## POSTING CERTIFICATION

I, hereby, certify that this notice of the Manor City Council Meeting was posted on this 23<sup>rd</sup> day of November, 2016 at 5:00 P.M., as required by law in accordance with Section 551.043 of the Texas Government Code.

---

Lluvia Tijerina, Administrative Assistant

## NOTICE OF ASSISTANCE AT PUBLIC MEETINGS:

The City of Manor is committed to compliance with the Americans with Disabilities Act. Manor City Hall and the council chambers are wheelchair accessible and special marked parking is available. Persons with disabilities who plan to attend this meeting and who may need assistance are requested to contact Frances Aguilar, City Secretary at 512-272-5555. Provide a 48-hour notice when feasible.

This public notice was removed from the bulletin board at the Manor City Hall on:

\_\_\_\_\_, 2016 at \_\_\_\_\_ am/pm by \_\_\_\_\_.

City Secretary's Office  
City of Manor, Texas



AGENDA ITEM NO. 1

### AGENDA ITEM SUMMARY FORM

PROPOSED MEETING DATE: November 30, 2016

PREPARED BY: Lluvia Tijerina

DEPARTMENT: Administration

---

---

AGENDA ITEM DESCRIPTION:

Consideration, discussion, and possible action to approve the minutes for the November 22, 2016, City Council Special Meeting.

---

---

BACKGROUND/SUMMARY:

PRESENTATION: ☐ YES ☒ NO

ATTACHMENTS: ☒ YES (IF YES, LIST IN ORDER TO BE PRESENTED) ☐ NO

November 22, 2016 Council Minutes

---

---

STAFF RECOMMENDATION:

It is City staff's recommendation that the City Council approve the minutes for the November 22, 2016, City Council Special Meeting.

PLANNING & ZONING COMMISSION: ☐ RECOMMENDED APPROVAL ☐ DISAPPROVAL ☐ NONE



**MANOR CITY COUNCIL  
SPECIAL MEETING  
MINUTES  
105 E. EGGLESTON STREET  
MANOR, TEXAS 78653  
NOVEMBER 22, 2016 · 2:00 P.M.**

**COUNCIL MEMBERS**

**PRESENT:**

Mayor, Rita Jonse  
Place 5, Rebecca Davies

**ABSENT:**

Place 1, Gene Kruppa  
Place 2, Gil Burrell, Mayor Pro-Tem  
Place 3, Anne Weir  
Place 4, Zindia Pierson  
Place 6, Jeff Turner

**CITY STAFF PRESENT:**

Lluvia Tijerina, Administrative Assistant

**CALL TO ORDER AND ANNOUNCE A QUORUM IS PRESENT**

With a quorum of the Council Members present, the special session of the Manor City Council was called to order by Mayor Rita Jonse at 2:00 p.m. on Tuesday, November 22, 2016, in the Manor City Hall Conference Room, 105 E. Eggleston Street, Manor, Texas.

**REGULAR AGENDA**

1. Consideration, discussion and possible action to approve an ordinance canvassing the returns and declaring the results of the November 8, 2016, General Election of the City of Manor.

**The City Council canvassed the following results of the City of Manor General Election held on November 8, 2016: (report attached)**

Mayor Jonse read the following results:

**City Council, Place 2**

Maria Amezcua - 1,310 - 100%

**City Council, Place 4**

Zindia Pierson - 1,230 - 100%

**City Council, Place 6**

Ryan Stone - 736 - 51.83%

John P. Burrell - 684 - 48.17%

**Total Voters: 2,315**

A motion to approve Ordinance 451 canvassing the election returns and declaring the results of the General Election of the City of Manor on November 8, 2016, for City Council, Place 2; City Council, Place 4; and, City Council, Place 6 was made by Council Member Davies, seconded by Mayor Jonse. The motion carried by the following vote:

Vote: 2 For - 0 Against

#### ADJOURNMENT

Motion to adjourn the special session of the Manor City Council at 2:05 p.m. on Tuesday, November 22, 2016, was made by Council Member Davies, seconded by Mayor Jonse. The motion carried by the following vote:

Vote 2 For - 0 Against

ATTEST:

APPROVE:

---

Frances M. Aguilar, City Secretary

---

Rita G. Jonse, Mayor

Official Results  
**City of Manor Cumulative Report**

Total Registered Voters	3,790	
Total Precincts Completed	3 of 3	100.00%

	Early Voting	Election Day	Total Vote
Total Ballots Cast	1,747	568	2,315
% of Total Registered Voters	46.09%	14.99%	61.08%

	Early Voting	Election Day	Total Vote
<b>CITY COUNCIL, PLACE 2, CITY OF MANOR</b>			
3 of 3 Precincts Reporting			
Maria Amezcua	990 100.00%	320 100.00%	1,310 100.00%
Total Votes Counted in this Race:	990	320	1,310

	Early Voting	Election Day	Total Vote
<b>CITY COUNCIL, PLACE 4, CITY OF MANOR</b>			
3 of 3 Precincts Reporting			
Zindia Pierson	932 100.00%	298 100.00%	1,230 100.00%
Total Votes Counted in this Race:	932	298	1,230

	Early Voting	Election Day	Total Vote
<b>CITY COUNCIL, PLACE 6, CITY OF MANOR</b>			
3 of 3 Precincts Reporting			
Ryan Stone	552 51.02%	184 54.44%	736 51.83%
John P. Burrell	530 48.98%	154 45.56%	684 48.17%
Total Votes Counted in this Race:	1,082	338	1,420



AGENDA ITEM NO. 2

### AGENDA ITEM SUMMARY FORM

PROPOSED MEETING DATE: November 30, 2016

PREPARED BY: Scott Dunlop

DEPARTMENT: Development Services

---

#### AGENDA ITEM DESCRIPTION:

Conduct the second public hearing regarding the annexation of property being approximately 46.12 acres of land, located at North FM 973 and Suncrest Road.

---

#### BACKGROUND/SUMMARY:

Second public hearing for 46 acres of land (~55 including FM 973 ROW) that is proposed in part to be a charter school location.

PRESENTATION: ☐ YES ☒ NO

ATTACHMENTS: ☒ YES (IF YES, LIST IN ORDER TO BE PRESENTED) ☐ NO

Location map



---

#### STAFF RECOMMENDATION:

It is City staff's recommendation that the City Council conduct the second public hearing.

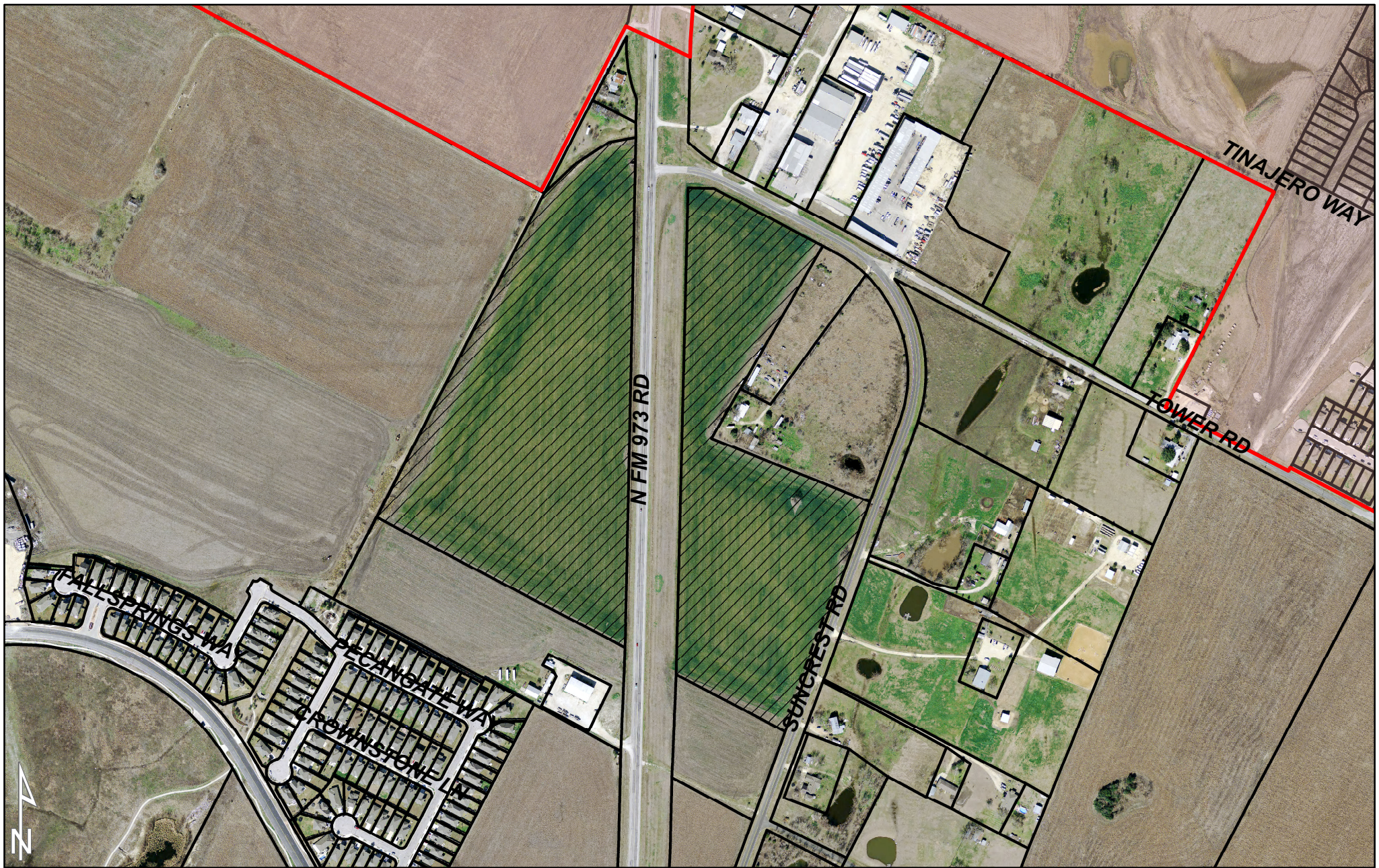
PLANNING & ZONING COMMISSION: ☐ RECOMMENDED APPROVAL ☐ DISAPPROVAL ☐ NONE



-  City Limits
-  Subject Property

1 inch = 500 feet

# Proposed Annexation Property

46.12 Acres





AGENDA ITEM NO. 3

### AGENDA ITEM SUMMARY FORM

PROPOSED MEETING DATE: November 30, 2016

PREPARED BY: Scott Dunlop

DEPARTMENT: Development Services

---

---

AGENDA ITEM DESCRIPTION:

Conduct the second public hearing regarding the annexation of property being approximately 10.00 acres at 12920 Old Hwy 20.

---

---

BACKGROUND/SUMMARY:

Second public hearing for 10 acres of land that is proposed to be a commercial property with a service station.

PRESENTATION: ☐ YES ☐ NO

ATTACHMENTS: ☒ YES (IF YES, LIST IN ORDER TO BE PRESENTED) ☐ NO

Location Map

---



---

STAFF RECOMMENDATION:

It is City staff's recommendation that the City Council conduct the second public hearing.

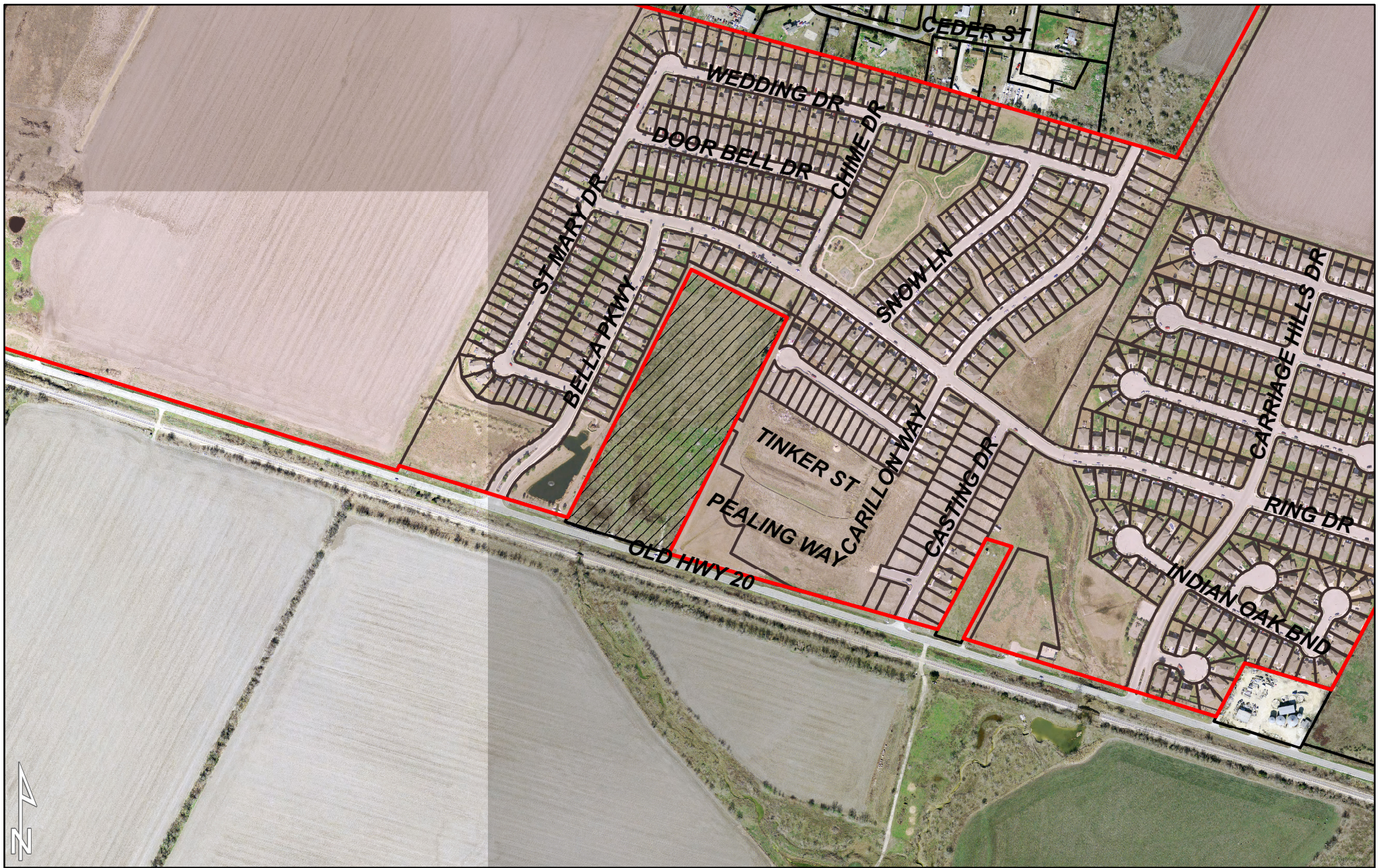
PLANNING & ZONING COMMISSION: ☐ RECOMMENDED APPROVAL ☐ DISAPPROVAL ☐ NONE



-  City Limits
-  Subject Property

1 inch = 500 feet

# Proposed Annexation Property

10.00 Acres





### AGENDA ITEM SUMMARY FORM

PROPOSED MEETING DATE: November 30, 2016

PREPARED BY: Scott Dunlop

DEPARTMENT: Development Services

---

---

**AGENDA ITEM DESCRIPTION:**

Conduct the second public hearing regarding the annexation of property being approximately 0.61 acres of land, located at approximately 13504 N FM 973.

---

---

**BACKGROUND/SUMMARY:**

Second public hearing for 0.61 acres of land.

PRESENTATION: ☐ YES ☐ NO

ATTACHMENTS: ☒ YES (IF YES, LIST IN ORDER TO BE PRESENTED) ☐ NO

Location Map

---



---

**STAFF RECOMMENDATION:**

It is City staff's recommendation that the City Council conduct the second public hearing.

PLANNING & ZONING COMMISSION: ☐ RECOMMENDED APPROVAL ☐ DISAPPROVAL ☐ NONE



-  City Limits
-  Subject Property

1 inch = 500 feet

# Proposed Annexation Property

0.61 Acres





## AGENDA ITEM SUMMARY FORM

PROPOSED MEETING DATE: November 30, 2016

PREPARED BY: Scott Dunlop

DEPARTMENT: Development Services

---

### AGENDA ITEM DESCRIPTION:

Consideration, discussion, and possible action on a second reading of a draft municipal service plan for the annexation of property being approximately 46.12 acres of land, located at N. FM 973 and Suncrest Rd.

---

### BACKGROUND/SUMMARY:

The applicant had petitioned to annex 46 acres (~55 with 973 ROW) located at FM 973 and Suncrest Rd into the City. This is the second reading of the draft municipal service plan that outlines what entities will provide utility service to the property upon annexation.

PRESENTATION: ☐ YES ☐ NO

ATTACHMENTS: ☒ YES (IF YES, LIST IN ORDER TO BE PRESENTED) ☐ NO

Draft MSP

---

### STAFF RECOMMENDATION:

It is City staff's recommendation that the City Council approve the second reading of the draft municipal service plan.

PLANNING & ZONING COMMISSION: ☐ RECOMMENDED APPROVAL ☐ DISAPPROVAL ☐ NONE

## **EXHIBIT “B”**

### **MUNICIPAL SERVICES PLAN FOR PROPERTY TO BE ANNEXED INTO THE CITY OF MANOR**

**WHEREAS**, the City of Manor, Texas (the “City”) intends to institute annexation proceedings for tracts of land described more fully hereinafter (referred to herein as the “subject property”);

**WHEREAS**, *Section 43.056, Loc. Gov't. Code*, requires a service plan be adopted with the annexation ordinance;

**WHEREAS**, the subject property is not included in the municipal annexation plan and is exempt from the requirements thereof;

**WHEREAS**, infrastructure provided for herein and that existing are sufficient to service the subject property on the same terms and conditions as other similarly situated properties currently within the City limits and no capital improvements are required to offer municipal services on the same terms and conditions as other similarly situated properties within the City;

**WHEREAS**, the owner(s) of the subject property agree they will benefit from the City’s development restrictions and zoning requirements, as well as other municipal services provided by the City, which are good and valuable consideration for this service plan; and

**WHEREAS**, it is found that all statutory requirements have been satisfied and the City is authorized by *Chapt. 43, Loc. Gov't. Code*, to annex the subject property into the City;

**NOW, THEREFORE**, the following services will be provided for the subject property on the effective date of annexation:

(1) **General Municipal Services.** Pursuant to the requests of the owner and this Plan, the following services shall be provided immediately from the effective date of the annexation:

A. Police protection as follows:

Routine patrols of areas, radio response to calls for police service and all other police services now being offered to the citizens of the City.

B. Fire protection and Emergency Medical Services as follows:

Fire protection by agreement between the City and the ESD’s present personnel and equipment of the ESD fire fighting force and the volunteer fire fighting force with the limitations of water available. Radio response for Emergency Medical Services with the present contract personnel and equipment of the ESD.

C. Solid waste collection services as follows:

Solid waste collection and services as now being offered to the citizens of the City.

D. Animal control as follows:

Service by present personnel, equipment and facilities or by contract with a third party, as provided within the City.

E. Maintenance of parks and playgrounds within the City.

F. Inspection services in conjunction with building permits and routine City code enforcement services by present personnel, equipment and facilities.

G. Maintenance of other City facilities, buildings and service.

H. Land use regulation as follows:

On the effective date of annexation, the regulatory and zoning jurisdiction of the City shall be extended to include the annexed area, and the use of all property therein shall be grandfathered; and shall be temporarily zoned "A" with the intent to rezone the subject property upon request of the landowner or staff. The Planning & Zoning Commission and the City Council will consider rezoning the subject property at future times in response to requests submitted by the landowner(s) or authorized city staff.

(2) **Scheduled Municipal Services.** Due to the size and vacancy of the subject property, the plans and schedule for the development of the subject property, the following municipal services will be provided on a schedule and at increasing levels of service as provided in this Plan:

A. Water service and maintenance of water facilities as follows:

(i) Inspection of water distribution lines as provided by statutes of the State of Texas.

(ii) In accordance with the applicable rules and regulations for the provision of water service, water service will be provided to the subject property, or applicable portions thereof, by the utility holding a water certificate of convenience and necessity ("CCN") for the subject property or portions thereof (the "CCN holder") and, as applicable, the utility providing wholesale or retail water service to said CCN holder. Absent a water CCN, by the utility in whose jurisdiction the subject property, or portions thereof as applicable, is located, in accordance with all the ordinances, regulations, and policies of the City in effect from time to time for the extension of water service. If connected to the City's water utility system, the subject property owner shall construct the internal water lines and pay the costs of line extension and construction of such facilities necessary to provide water service to the subject property as required in City ordinances. Upon acceptance of the water lines within the subject property and any off-site improvements, water service will be provided by the City utility department on the same terms, conditions and requirements as are applied to all similarly

situated areas and customers of the City; subject to all the ordinances, regulations and policies of the City in effect from time to time. The system will be accepted and maintained by the City in accordance with its usual acceptance and maintenance policies. New water line extensions will be installed and extended upon request under the same costs and terms as with other similarly situated customers of the City. The ordinances of the City in effect at the time a request for service is submitted shall govern the costs and request for service. The continued use of a water well that is in use on the effective date of the annexation and is in compliance with applicable rules and regulations shall be permitted and such use may continue until the subject property owner requests and is able to connect to the City's water utility system.

B. Wastewater service and maintenance of wastewater service as follows:

(i) Inspection of sewer lines as provided by statutes of the State of Texas.

(ii) (a) In accordance with the applicable rules and regulations for the provision of wastewater service, wastewater service will be provided to the subject property, or applicable portions thereof, by the utility holding a wastewater CCN for the subject property, or portions thereof as applicable, or absent a wastewater CCN, by the utility in whose jurisdiction the subject property, or portions thereof as applicable, is located, in accordance with all the ordinances, regulations, and policies of the City in effect from time to time for the extension of wastewater service. If connected to the City's wastewater utility system, the subject property owner shall construct the internal wastewater lines and pay the costs of line extension and construction of facilities necessary to provide wastewater service to the subject property as required by City ordinances. Upon acceptance of the wastewater lines within the subject property and any off-site improvements, wastewater service will be provided by the City utility department on the same terms, conditions and requirements as are applied to all similarly situated areas and customers of the City, subject to all the ordinances, regulations and policies of the City in effect from time to time. The wastewater system will be accepted and maintained by the City in accordance with its usual policies. Requests for new wastewater line extensions will be installed and extended upon request under the same costs and terms as with other similarly situated customers of the City. The ordinances in effect at the time a request for service is submitted shall govern the costs and request for service. The continued use of a septic system that is in use on the effective date of the annexation and is in compliance with all applicable rules and regulations shall be permitted and such use may continue until the subject property owner requests and is able to connect to the City's wastewater utility system.

C. Maintenance of streets and rights-of-way as appropriate as follows:

(i) Provide maintenance services on existing public streets within the subject property and other streets that are hereafter constructed and finally accepted by the City. The maintenance of the streets and roads will be limited as follows:

(A) Emergency maintenance of streets, repair of hazardous potholes, measures necessary for traffic flow, etc.; and

(B) Routine maintenance as presently performed by the City.

(ii) The City will maintain existing public streets within the subject property, and following installation and acceptance of new roadways by the City as provided by city ordinance, including any required traffic signals, traffic signs, street markings, other traffic control devices and street lighting, the City will maintain such newly constructed public streets, roadways and rights-of-way within the boundaries of the subject property, as follows:

(A) As provided in C(i)(A)&(B) above;

(B) Reconstruction and resurfacing of streets, installation of drainage facilities, construction of curbs, gutters and other such major improvements as the need therefore is determined by the governing body under City policies;

(C) Installation and maintenance of traffic signals, traffic signs, street markings and other traffic control devices as the need therefore is established by appropriate study and traffic standards; and

(D) Installation and maintenance of street lighting in accordance with established policies of the City;

(iii) The outer boundaries of the subject property abut existing roadways. The property owner agrees that no improvements are required on such roadways to service the property.

(3) **Capital Improvements.** Construction of the following capital improvements shall be initiated after the effective date of the annexation: None. Upon development of the subject property or redevelopment, the landowner will be responsible for the development costs the same as a developer in a similarly situated area under the ordinances in effect at the time of development or redevelopment. No additional capital improvements are necessary at this time to service the subject property the same as similarly situated properties.

(4) **Term.** If not previously expired, this service plan expires at the end of ten (10) years.

(5) **Property Description.** The legal description of the subject property is as set forth in the Annexation Ordinance and exhibits attached to the Annexation Ordinance to which this Service Plan is attached.



## AGENDA ITEM SUMMARY FORM

PROPOSED MEETING DATE: November 30, 2016

PREPARED BY: Scott Dunlop

DEPARTMENT: Development Services

---

### AGENDA ITEM DESCRIPTION:

Consideration, discussion, and possible action on a second reading of a draft municipal service plan for the annexation of property being approximately 10.00 acres of land, located at 12920 Old Hwy 20.

---

### BACKGROUND/SUMMARY:

The applicant had petitioned to annex 10 acres located at 12920 Old Hwy 20 (surrounded by Bell Farms) into the City. This is the second reading of the draft municipal service plan that outlines what entities will provide utility service to the property upon annexation.

PRESENTATION: ☐ YES ☐ NO

ATTACHMENTS: ☒ YES (IF YES, LIST IN ORDER TO BE PRESENTED) ☐ NO

Draft MSP

---

### STAFF RECOMMENDATION:

It is City staff's recommendation that the City Council approve the second reading of the draft municipal service plan.

PLANNING & ZONING COMMISSION: ☐ RECOMMENDED APPROVAL ☐ DISAPPROVAL ☐ NONE

## **EXHIBIT “B”**

### **MUNICIPAL SERVICES PLAN FOR PROPERTY TO BE ANNEXED INTO THE CITY OF MANOR**

**WHEREAS**, the City of Manor, Texas (the “City”) intends to institute annexation proceedings for tracts of land described more fully hereinafter (referred to herein as the “subject property”);

**WHEREAS**, *Section 43.056, Loc. Gov't. Code*, requires a service plan be adopted with the annexation ordinance;

**WHEREAS**, the subject property is not included in the municipal annexation plan and is exempt from the requirements thereof;

**WHEREAS**, infrastructure provided for herein and that existing are sufficient to service the subject property on the same terms and conditions as other similarly situated properties currently within the City limits and no capital improvements are required to offer municipal services on the same terms and conditions as other similarly situated properties within the City;

**WHEREAS**, the owner(s) of the subject property agree they will benefit from the City’s development restrictions and zoning requirements, as well as other municipal services provided by the City, which are good and valuable consideration for this service plan; and

**WHEREAS**, it is found that all statutory requirements have been satisfied and the City is authorized by *Chapt. 43, Loc. Gov't. Code*, to annex the subject property into the City;

**NOW, THEREFORE**, the following services will be provided for the subject property on the effective date of annexation:

(1) **General Municipal Services.** Pursuant to the requests of the owner and this Plan, the following services shall be provided immediately from the effective date of the annexation:

A. Police protection as follows:

Routine patrols of areas, radio response to calls for police service and all other police services now being offered to the citizens of the City.

B. Fire protection and Emergency Medical Services as follows:

Fire protection by agreement between the City and the ESD’s present personnel and equipment of the ESD fire fighting force and the volunteer fire fighting force with the limitations of water available. Radio response for Emergency Medical Services with the present contract personnel and equipment of the ESD.

C. Solid waste collection services as follows:

Solid waste collection and services as now being offered to the citizens of the City.

D. Animal control as follows:

Service by present personnel, equipment and facilities or by contract with a third party, as provided within the City.

E. Maintenance of parks and playgrounds within the City.

F. Inspection services in conjunction with building permits and routine City code enforcement services by present personnel, equipment and facilities.

G. Maintenance of other City facilities, buildings and service.

H. Land use regulation as follows:

On the effective date of annexation, the regulatory and zoning jurisdiction of the City shall be extended to include the annexed area, and the use of all property therein shall be grandfathered; and shall be temporarily zoned "A" with the intent to rezone the subject property upon request of the landowner or staff. The Planning & Zoning Commission and the City Council will consider rezoning the subject property at future times in response to requests submitted by the landowner(s) or authorized city staff.

(2) **Scheduled Municipal Services.** Due to the size and vacancy of the subject property, the plans and schedule for the development of the subject property, the following municipal services will be provided on a schedule and at increasing levels of service as provided in this Plan:

A. Water service and maintenance of water facilities as follows:

(i) Inspection of water distribution lines as provided by statutes of the State of Texas.

(ii) In accordance with the applicable rules and regulations for the provision of water service, water service will be provided to the subject property, or applicable portions thereof, by the utility holding a water certificate of convenience and necessity ("CCN") for the subject property or portions thereof (the "CCN holder") and, as applicable, the utility providing wholesale or retail water service to said CCN holder. Absent a water CCN, by the utility in whose jurisdiction the subject property, or portions thereof as applicable, is located, in accordance with all the ordinances, regulations, and policies of the City in effect from time to time for the extension of water service. If connected to the City's water utility system, the subject property owner shall construct the internal water lines and pay the costs of line extension and construction of such facilities necessary to provide water service to the subject property as required in City ordinances. Upon acceptance of the water lines within the subject property and any off-site improvements, water service will be provided by the City utility department on the same terms, conditions and requirements as are applied to all similarly

situated areas and customers of the City; subject to all the ordinances, regulations and policies of the City in effect from time to time. The system will be accepted and maintained by the City in accordance with its usual acceptance and maintenance policies. New water line extensions will be installed and extended upon request under the same costs and terms as with other similarly situated customers of the City. The ordinances of the City in effect at the time a request for service is submitted shall govern the costs and request for service. The continued use of a water well that is in use on the effective date of the annexation and is in compliance with applicable rules and regulations shall be permitted and such use may continue until the subject property owner requests and is able to connect to the City's water utility system.

B. Wastewater service and maintenance of wastewater service as follows:

(i) Inspection of sewer lines as provided by statutes of the State of Texas.

(ii) (a) In accordance with the applicable rules and regulations for the provision of wastewater service, wastewater service will be provided to the subject property, or applicable portions thereof, by the utility holding a wastewater CCN for the subject property, or portions thereof as applicable, or absent a wastewater CCN, by the utility in whose jurisdiction the subject property, or portions thereof as applicable, is located, in accordance with all the ordinances, regulations, and policies of the City in effect from time to time for the extension of wastewater service. If connected to the City's wastewater utility system, the subject property owner shall construct the internal wastewater lines and pay the costs of line extension and construction of facilities necessary to provide wastewater service to the subject property as required by City ordinances. Upon acceptance of the wastewater lines within the subject property and any off-site improvements, wastewater service will be provided by the City utility department on the same terms, conditions and requirements as are applied to all similarly situated areas and customers of the City, subject to all the ordinances, regulations and policies of the City in effect from time to time. The wastewater system will be accepted and maintained by the City in accordance with its usual policies. Requests for new wastewater line extensions will be installed and extended upon request under the same costs and terms as with other similarly situated customers of the City. The ordinances in effect at the time a request for service is submitted shall govern the costs and request for service. The continued use of a septic system that is in use on the effective date of the annexation and is in compliance with all applicable rules and regulations shall be permitted and such use may continue until the subject property owner requests and is able to connect to the City's wastewater utility system.

C. Maintenance of streets and rights-of-way as appropriate as follows:

(i) Provide maintenance services on existing public streets within the subject property and other streets that are hereafter constructed and finally accepted by the City. The maintenance of the streets and roads will be limited as follows:

(A) Emergency maintenance of streets, repair of hazardous potholes, measures necessary for traffic flow, etc.; and

(B) Routine maintenance as presently performed by the City.

(ii) The City will maintain existing public streets within the subject property, and following installation and acceptance of new roadways by the City as provided by city ordinance, including any required traffic signals, traffic signs, street markings, other traffic control devices and street lighting, the City will maintain such newly constructed public streets, roadways and rights-of-way within the boundaries of the subject property, as follows:

(A) As provided in C(i)(A)&(B) above;

(B) Reconstruction and resurfacing of streets, installation of drainage facilities, construction of curbs, gutters and other such major improvements as the need therefore is determined by the governing body under City policies;

(C) Installation and maintenance of traffic signals, traffic signs, street markings and other traffic control devices as the need therefore is established by appropriate study and traffic standards; and

(D) Installation and maintenance of street lighting in accordance with established policies of the City;

(iii) The outer boundaries of the subject property abut existing roadways. The property owner agrees that no improvements are required on such roadways to service the property.

(3) **Capital Improvements.** Construction of the following capital improvements shall be initiated after the effective date of the annexation: None. Upon development of the subject property or redevelopment, the landowner will be responsible for the development costs the same as a developer in a similarly situated area under the ordinances in effect at the time of development or redevelopment. No additional capital improvements are necessary at this time to service the subject property the same as similarly situated properties.

(4) **Term.** If not previously expired, this service plan expires at the end of ten (10) years.

(5) **Property Description.** The legal description of the subject property is as set forth in the Annexation Ordinance and exhibits attached to the Annexation Ordinance to which this Service Plan is attached.



AGENDA ITEM NO. 7

## AGENDA ITEM SUMMARY FORM

PROPOSED MEETING DATE: November 30, 2016

PREPARED BY: Scott Dunlop

DEPARTMENT: Development Services

---

### AGENDA ITEM DESCRIPTION:

Consideration, discussion, and possible action on a second reading of a draft municipal service plan for the annexation of property being approximately 0.61 acres of land, located at approximately 13504 N FM 973.

---

### BACKGROUND/SUMMARY:

The applicant has petitioned to annex 0.61 acres located at 13504 N. FM 973 into the City. This is the second reading of the draft municipal service plan that outlines what entities will provide utility service to the property upon annexation.

PRESENTATION: ☐ YES ☐ NO

ATTACHMENTS: ☒ YES (IF YES, LIST IN ORDER TO BE PRESENTED) ☐ NO

Draft MSP

---

### STAFF RECOMMENDATION:

It is City staff's recommendation that the City Council approve the second reading of the draft municipal service plan.

PLANNING & ZONING COMMISSION: ☐ RECOMMENDED APPROVAL ☐ DISAPPROVAL ☐ NONE

## **EXHIBIT “B”**

### **MUNICIPAL SERVICES PLAN FOR PROPERTY TO BE ANNEXED INTO THE CITY OF MANOR**

**WHEREAS**, the City of Manor, Texas (the “City”) intends to institute annexation proceedings for tracts of land described more fully hereinafter (referred to herein as the “subject property”);

**WHEREAS**, *Section 43.056, Loc. Gov't. Code*, requires a service plan be adopted with the annexation ordinance;

**WHEREAS**, the subject property is not included in the municipal annexation plan and is exempt from the requirements thereof;

**WHEREAS**, infrastructure provided for herein and that existing are sufficient to service the subject property on the same terms and conditions as other similarly situated properties currently within the City limits and no capital improvements are required to offer municipal services on the same terms and conditions as other similarly situated properties within the City;

**WHEREAS**, the owner(s) of the subject property agree they will benefit from the City’s development restrictions and zoning requirements, as well as other municipal services provided by the City, which are good and valuable consideration for this service plan; and

**WHEREAS**, it is found that all statutory requirements have been satisfied and the City is authorized by *Chapt. 43, Loc. Gov't. Code*, to annex the subject property into the City;

**NOW, THEREFORE**, the following services will be provided for the subject property on the effective date of annexation:

(1) **General Municipal Services.** Pursuant to the requests of the owner and this Plan, the following services shall be provided immediately from the effective date of the annexation:

A. Police protection as follows:

Routine patrols of areas, radio response to calls for police service and all other police services now being offered to the citizens of the City.

B. Fire protection and Emergency Medical Services as follows:

Fire protection by agreement between the City and the ESD’s present personnel and equipment of the ESD fire fighting force and the volunteer fire fighting force with the limitations of water available. Radio response for Emergency Medical Services with the present contract personnel and equipment of the ESD.

C. Solid waste collection services as follows:

Solid waste collection and services as now being offered to the citizens of the City.

D. Animal control as follows:

Service by present personnel, equipment and facilities or by contract with a third party, as provided within the City.

E. Maintenance of parks and playgrounds within the City.

F. Inspection services in conjunction with building permits and routine City code enforcement services by present personnel, equipment and facilities.

G. Maintenance of other City facilities, buildings and service.

H. Land use regulation as follows:

On the effective date of annexation, the regulatory and zoning jurisdiction of the City shall be extended to include the annexed area, and the use of all property therein shall be grandfathered; and shall be temporarily zoned "A" with the intent to rezone the subject property upon request of the landowner or staff. The Planning & Zoning Commission and the City Council will consider rezoning the subject property at future times in response to requests submitted by the landowner(s) or authorized city staff.

(2) **Scheduled Municipal Services.** Due to the size and vacancy of the subject property, the plans and schedule for the development of the subject property, the following municipal services will be provided on a schedule and at increasing levels of service as provided in this Plan:

A. Water service and maintenance of water facilities as follows:

(i) Inspection of water distribution lines as provided by statutes of the State of Texas.

(ii) In accordance with the applicable rules and regulations for the provision of water service, water service will be provided to the subject property, or applicable portions thereof, by the utility holding a water certificate of convenience and necessity ("CCN") for the subject property or portions thereof (the "CCN holder") and, as applicable, the utility providing wholesale or retail water service to said CCN holder. Absent a water CCN, by the utility in whose jurisdiction the subject property, or portions thereof as applicable, is located, in accordance with all the ordinances, regulations, and policies of the City in effect from time to time for the extension of water service. If connected to the City's water utility system, the subject property owner shall construct the internal water lines and pay the costs of line extension and construction of such facilities necessary to provide water service to the subject property as required in City ordinances. Upon acceptance of the water lines within the subject property and any off-site improvements, water service will be provided by the City utility department on the same terms, conditions and requirements as are applied to all similarly

situated areas and customers of the City; subject to all the ordinances, regulations and policies of the City in effect from time to time. The system will be accepted and maintained by the City in accordance with its usual acceptance and maintenance policies. New water line extensions will be installed and extended upon request under the same costs and terms as with other similarly situated customers of the City. The ordinances of the City in effect at the time a request for service is submitted shall govern the costs and request for service. The continued use of a water well that is in use on the effective date of the annexation and is in compliance with applicable rules and regulations shall be permitted and such use may continue until the subject property owner requests and is able to connect to the City's water utility system.

B. Wastewater service and maintenance of wastewater service as follows:

(i) Inspection of sewer lines as provided by statutes of the State of Texas.

(ii) (a) In accordance with the applicable rules and regulations for the provision of wastewater service, wastewater service will be provided to the subject property, or applicable portions thereof, by the utility holding a wastewater CCN for the subject property, or portions thereof as applicable, or absent a wastewater CCN, by the utility in whose jurisdiction the subject property, or portions thereof as applicable, is located, in accordance with all the ordinances, regulations, and policies of the City in effect from time to time for the extension of wastewater service. If connected to the City's wastewater utility system, the subject property owner shall construct the internal wastewater lines and pay the costs of line extension and construction of facilities necessary to provide wastewater service to the subject property as required by City ordinances. Upon acceptance of the wastewater lines within the subject property and any off-site improvements, wastewater service will be provided by the City utility department on the same terms, conditions and requirements as are applied to all similarly situated areas and customers of the City, subject to all the ordinances, regulations and policies of the City in effect from time to time. The wastewater system will be accepted and maintained by the City in accordance with its usual policies. Requests for new wastewater line extensions will be installed and extended upon request under the same costs and terms as with other similarly situated customers of the City. The ordinances in effect at the time a request for service is submitted shall govern the costs and request for service. The continued use of a septic system that is in use on the effective date of the annexation and is in compliance with all applicable rules and regulations shall be permitted and such use may continue until the subject property owner requests and is able to connect to the City's wastewater utility system.

C. Maintenance of streets and rights-of-way as appropriate as follows:

(i) Provide maintenance services on existing public streets within the subject property and other streets that are hereafter constructed and finally accepted by the City. The maintenance of the streets and roads will be limited as follows:

(A) Emergency maintenance of streets, repair of hazardous potholes, measures necessary for traffic flow, etc.; and

(B) Routine maintenance as presently performed by the City.

(ii) The City will maintain existing public streets within the subject property, and following installation and acceptance of new roadways by the City as provided by city ordinance, including any required traffic signals, traffic signs, street markings, other traffic control devices and street lighting, the City will maintain such newly constructed public streets, roadways and rights-of-way within the boundaries of the subject property, as follows:

(A) As provided in C(i)(A)&(B) above;

(B) Reconstruction and resurfacing of streets, installation of drainage facilities, construction of curbs, gutters and other such major improvements as the need therefore is determined by the governing body under City policies;

(C) Installation and maintenance of traffic signals, traffic signs, street markings and other traffic control devices as the need therefore is established by appropriate study and traffic standards; and

(D) Installation and maintenance of street lighting in accordance with established policies of the City;

(iii) The outer boundaries of the subject property abut existing roadways. The property owner agrees that no improvements are required on such roadways to service the property.

(3) **Capital Improvements.** Construction of the following capital improvements shall be initiated after the effective date of the annexation: None. Upon development of the subject property or redevelopment, the landowner will be responsible for the development costs the same as a developer in a similarly situated area under the ordinances in effect at the time of development or redevelopment. No additional capital improvements are necessary at this time to service the subject property the same as similarly situated properties.

(4) **Term.** If not previously expired, this service plan expires at the end of ten (10) years.

(5) **Property Description.** The legal description of the subject property is as set forth in the Annexation Ordinance and exhibits attached to the Annexation Ordinance to which this Service Plan is attached.